

Bailey County Permapps

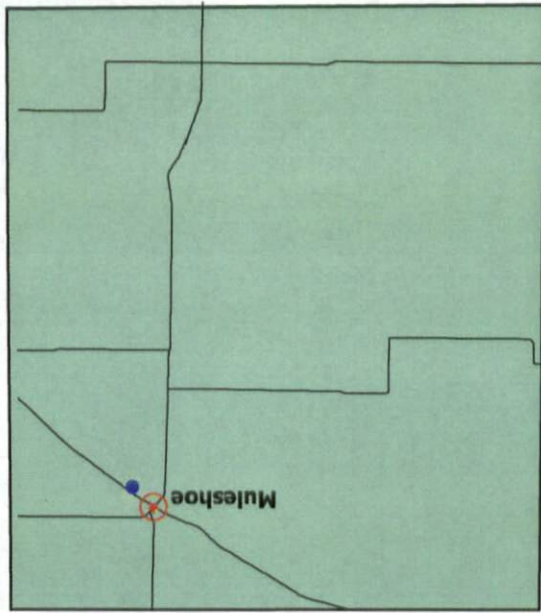

One Permapp Site
P-564

Closed Landfill Inventory PERMAPP Site

Permit Number	564
Amendment	
COG Name	<i>South Plains Association of Governments</i>
COG Number	2
County Name	Bailey
County Number	9
Type Facility	2
Site Status	
Permit Status	1
Reply	PC
Near City	Muleshoe
Population Served	
Ton-Yd per Day	
Record Date	
Opening Date	
Closing Date	
Shape File	Permitted
Location Confidence	Within 100 meters
Affidavit	No
Certified	
Volume-Page	
Date Filed	
Acres Permitted	35.4
Acres Closed	

Comments Not in Phase I database - TNRCC says is in closure care with Aff accepted 5/20/98, but is Arid Exempt Active per '99 data. We have metes/bounnds for 35.43 acres. Use USGS map, plat & road reference in metes/bounds to locate. Affidavit not found.

Past Owner(s)

Current Owner(s) City of Muleshoe (Testimony from CAD staff)

Legal Description Beginning at a point in the S line of Section 59.

Current Land Use Post closure care

Lat-Long N34 12.795, W102 42.218

POB NE Side

Attachments MapDraw
Plat
Legal Description

Bailey County, Texas

Closed Landfill Unit: P-564



South Plains Association of Governments, 01/03/2001

Disclaimer: This map was prepared by the Southwest Texas University Closed Landfill Inventory Team for the South Plains Association of Governments in response to provisions of Section 363.064, Texas Health and Safety Code. The closed landfill unit boundary indicated on this map is based on a certified metes and bounds description, an engineering drawing, a survey, or some other official source identified in additional information accompanying this map. The closed landfill unit location is based on the best available information and an assigned confidence level is identified in additional information accompanying this map. Specific land tract(s) have been identified within this location and boundary in order to inform the current and perspective landowner(s) that a closed landfill unit(s) may exist on any or all of these tract(s); this map is not intended to influence the sale or purchase or real property. Accompany this map is additional information on the subject closed landfill unit and land tract(s).

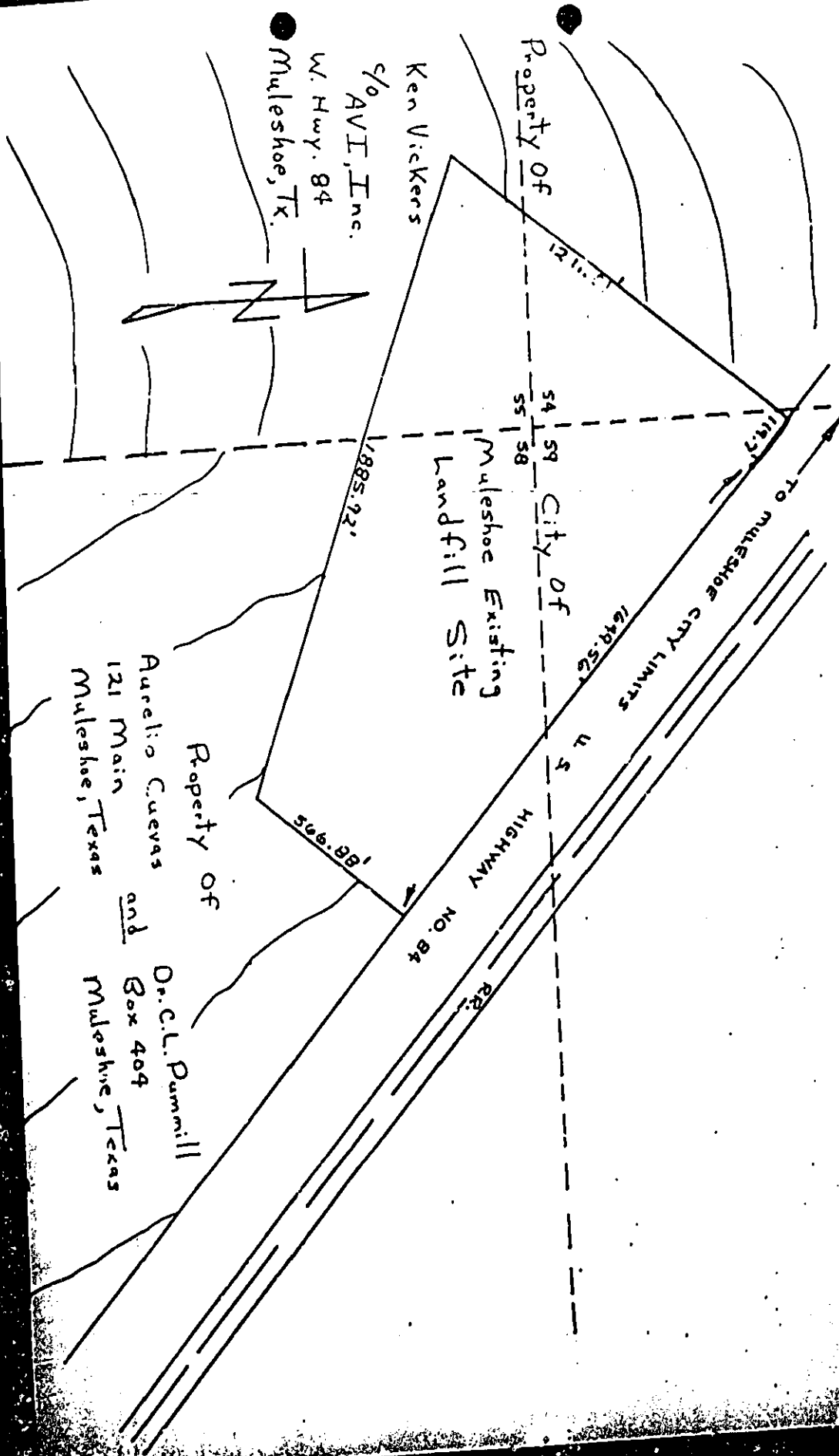

564

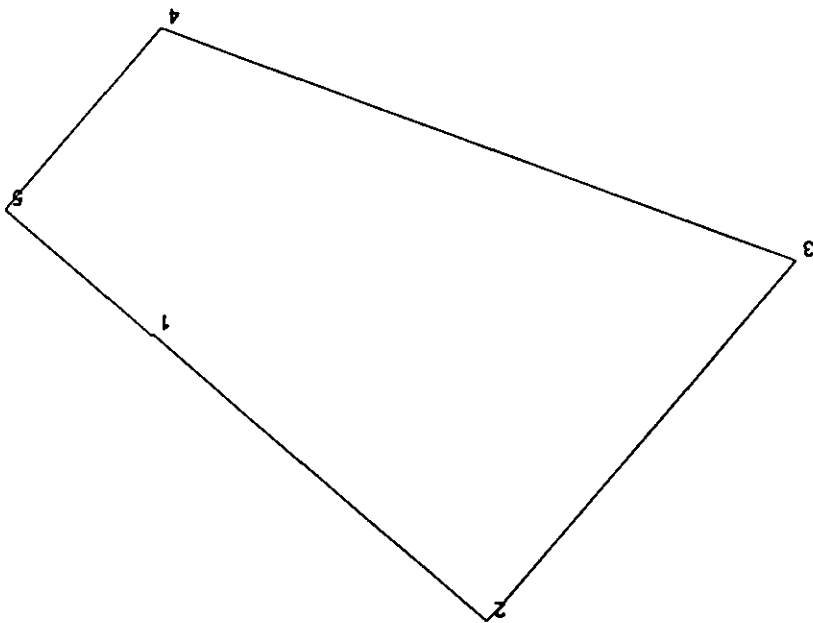

Scale = 1 : 537 (Feet)

1 N 49° 12' 10" W 1230.8
2 S 40° 47' 50" W 1311.95
3 S 69° 36' E 1886.1

4 N 40° 47' 50" E 660.9
5 N 49° 12' 10" W 538.6

LEGAL DESCRIPTION OF TRACT
OF LAND FOR USE BY
THE CITY OF MULESHOE
AS A SOLID WASTE DISPOSAL SITE

STATE OF TEXAS 1
COUNTY OF BAILEY 1

Beginning at a point in the South line of Section 59, a meter-and-bounds description of which is recorded in Vol. 46, page 313, Bailey County Deed Records, where it intersects the South line of U.S. Highway 84 and being 589.1 varas from the Southeast corner of the Southwest quarter of said Section 59;

THENCE N. 49 degrees 12'10" W. along the highway right-of-way, 400 varas to point of curve;

THENCE along curve of said right-of-way to the left, 43.1 varas;

THENCE S 60 degrees 47'50" W. at 33.1 varas cross the West line of Section 59 and the East line of Section 54, and at 379.5 varas cross the North line of Section 55, in all 472.3 varas to the Southwest corner of the tract;

THENCE S 69 degrees 36' E 679 varas to a corner;

THENCE N 40 degrees 47'50" E 240.1 varas to a corner;

THENCE N 49 degrees 12'10" W along said right-of-way, 193.9 varas to the place of beginning, and containing 35.4 acres of land, more or less.

cc: Bailey County Health Officer
Muleshoe City Health Officer

564 Bailey

Bailey County UNUMs

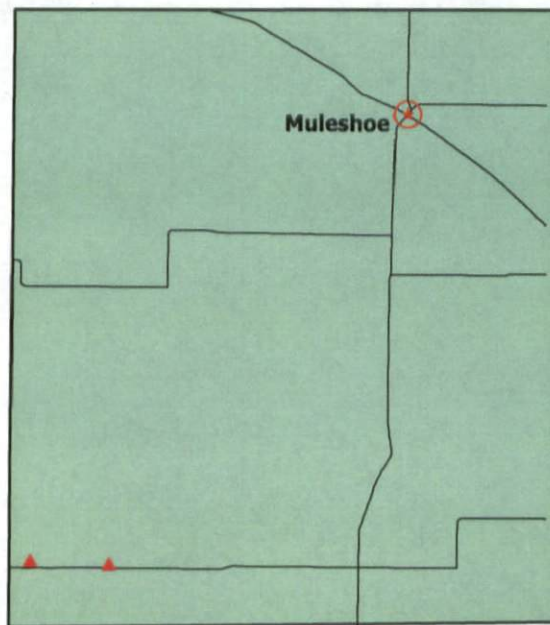

Two UNUM Sites