

# Floyd County UNUMs

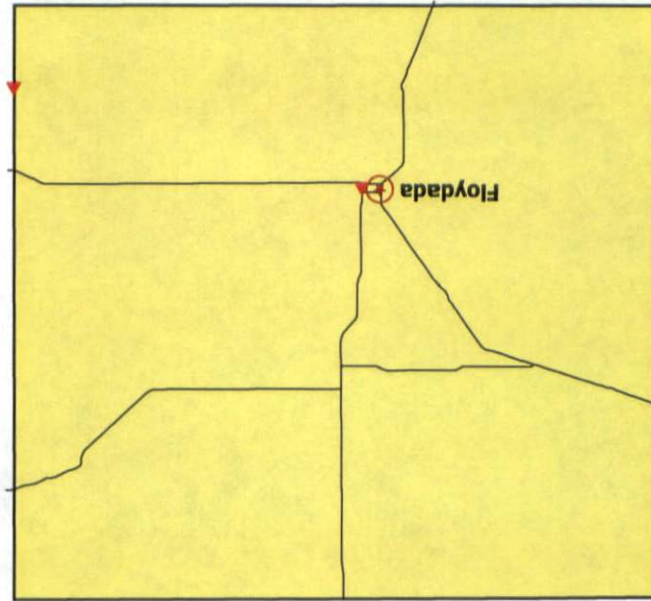

Two UNUM Sites

U-1022

U-1873/32964

**Closed Landfill Inventory UNUM Site**

<b>COG Name</b>	South Plains Association of Governements
<b>COG Number</b>	2
<b>County Name</b>	Floyd
<b>County Number</b>	77
<b>UNUM Number</b>	1022
<b>Inspection Number</b>	
<b>Include?</b>	Yes
<b>Shape File</b>	No
<b>Location Confidence</b>	Within 400 meters
<b>Size</b>	Unknown
<b>Comments</b>	FM 684, 1 mile East of intersection with FM 28. Locate using TNRCC directions & site visit, December 2000. HAZARDOUS materials accepted.
<b>Source</b>	TDH Inspection
<b>Site Name</b>	Dougherty
<b>Past Owner(s)</b>	Unknown
<b>Curr Owner(s)</b>	Wm H. Dougherty, Trustee, Box 1716, Santa fe, NM 87504
<b>Legal Description</b>	Cad R-008247; Tract E Survey 397, W. M. Hobbs
<b>Current Land Use</b>	Vacant farm land - pasture
<b>Lat-Long</b>	N33 54.220, W101 02.695
<b>POB</b>	Center
<b>Attachments</b>	Aerial photo Cad Card

## Floyd County, Texas

Closed Landfill Unit: U-1022

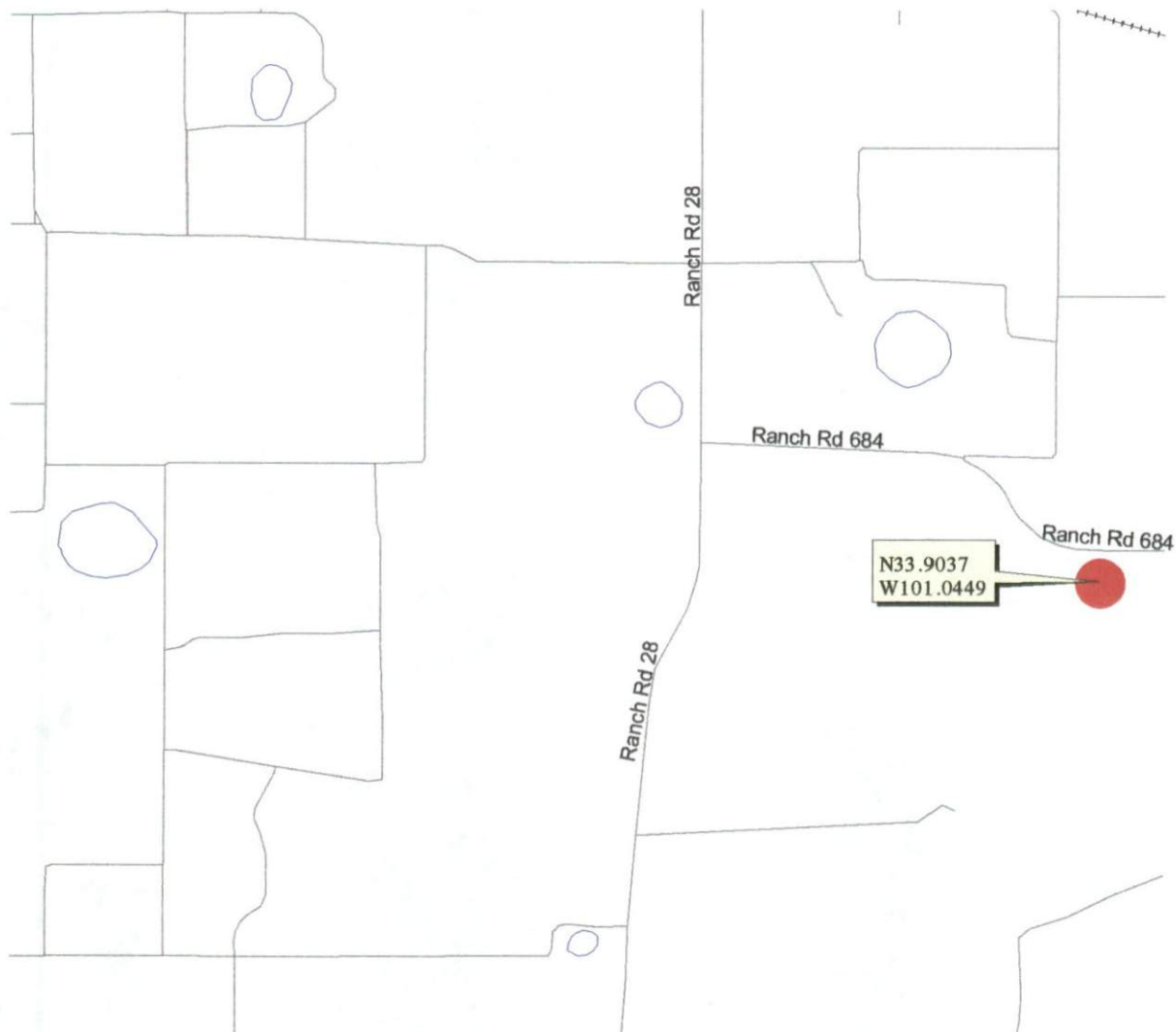

0 1500 3000 4500 Feet



South Plains Association of Governments, 01/04/2001

**Disclaimer:** This map was prepared by the Southwest Texas State University Closed Landfill Inventory Team for the South Plains Association of Governments in response to provisions of Section 363.064, Texas Health and Safety Code. The closed landfill unit location and boundary indicated on this map are approximations only, based on the best available information. Specific land tract(s) have been identified within this approximate boundary in order to inform the current and prospective landowner(s) that a closed landfill unit(s) may exist on any or all of these tract(s); this map is not intended to influence the sale or purchase of real property. Accompanying this map is additional information on the subject closed landfill unit, land tract(s) and the assigned confidence level of the unit's location on this map.

U-1022 Floyd County  
SPAG





NAME	LEGAL DESCRIPTION	EXEMPTIONS	IDENTIFICATION
DOUGHERTY WM H/TRUSTEE	TR: E/HWY		PCL: R-008247
BOX 1716	BLK:		GEO: 22154-020-0000-0
SANTA FE	SURV: 397 W H HOBBS		
NM 87504	LEGAL ACRES: 167.000		

CLS	DESC	VR	HS	DP	ZCPL	SQFT	CPSF	VALUE	JURISDICTIONS	DIMENSIONS
***	TOTAL VALUE					0	.00	0	SFL	
-fea-	-desc-	-sqft-	-cpsf-	-value-	-sqft break-				FLO	
									CHD	
									HPW	

SP:\*\*\*\*\*

SCALE 1' 10 FT

CARD 1 OF 1

NOTES	APPRAISED BY	APPR DATE	CHECKED BY	DEED INFO
	AB	1998-07-24		

FRONT	REAR	STD	DEPK	CODE	CP/BASE	BU	(+)	(-)	HS	DESC	LOT VALUE
-------	------	-----	------	------	---------	----	-----	-----	----	------	-----------

Land Codes Vacant Farm Land (Pasture)

MKT CODE	ACRES	HS	AS	CPFRONT	CPREAR	RD	TOP	ZON	ACC	UFL	LOC	ASCD	VR	ASUAL	MKTVAL
F1-F	143.000	N	Y	280	165								1992	23,595	40,040
F2-F	24.000	N	Y	215	135									3,240	5,160
TOTACS:	167.000	PART/LARGER:		.000		MKTADJ: .00		TOTAL MARKET:		45,200					

REQ	ARIEL	MRP	RIGHT	USE	MTG	UOL	PAGE	DATE	SALEDT	SUBMITTED BY
00	3027	S-23 M-28								user: OB
										date: 2001-01-08

YEAR	TRFR	LAND	PROD	FRMT	PERS	TOTAL VALUES
2000	0	0	26,835	45,200	0	45,200
CHANGE	( )	0	( )	0	0	26,835
2001	[ ]	0	[D3]	26,835	45,200	26,835
MARKET	0	0		45,200	0	45,200

**Closed Landfill Inventory UNUM Site**

<b>COG Name</b>	South Plains Association of Governements
<b>COG Number</b>	2
<b>County Name</b>	Floyd
<b>County Number</b>	77
<b>UNUM Number</b>	1873
<b>Inspection Number</b>	32964
<b>Include?</b>	Yes
<b>Shape File</b>	Can approximate
<b>Location Confidence</b>	Within 200 meters
<b>Size</b>	0.5
<b>Comments</b>	NW corner of 4th St & Missouri St. Locate using TNRCC directions. Can approximate shape using legal description: 5 25x150 lots & North 60' of 6th lot.
<b>Source</b>	TNRCC Inspection 6/3/94
<b>Site Name</b>	Leroy Burns
<b>Past Owner(s)</b>	Leroy Burns, 610 W Georgia, Floydada 79235
<b>Curr Owner(s)</b>	Leroy Burns, 610 W Georgia, Floydada 79235 per CAD staff
<b>Legal Description</b>	Lots 9 - 13 & N 60' of lot 14, BLK 64 Original Town of Floydada
<b>Current Land Use</b>	Vacant residential lot - garage in NW corner.
<b>Lat-Long</b>	N33 59.143, W101 20.302
<b>POB</b>	Center
<b>Attachments</b>	Warranty Deed Cad Card

## Floyd County, Texas

Closed Landfill Unit: U-32964

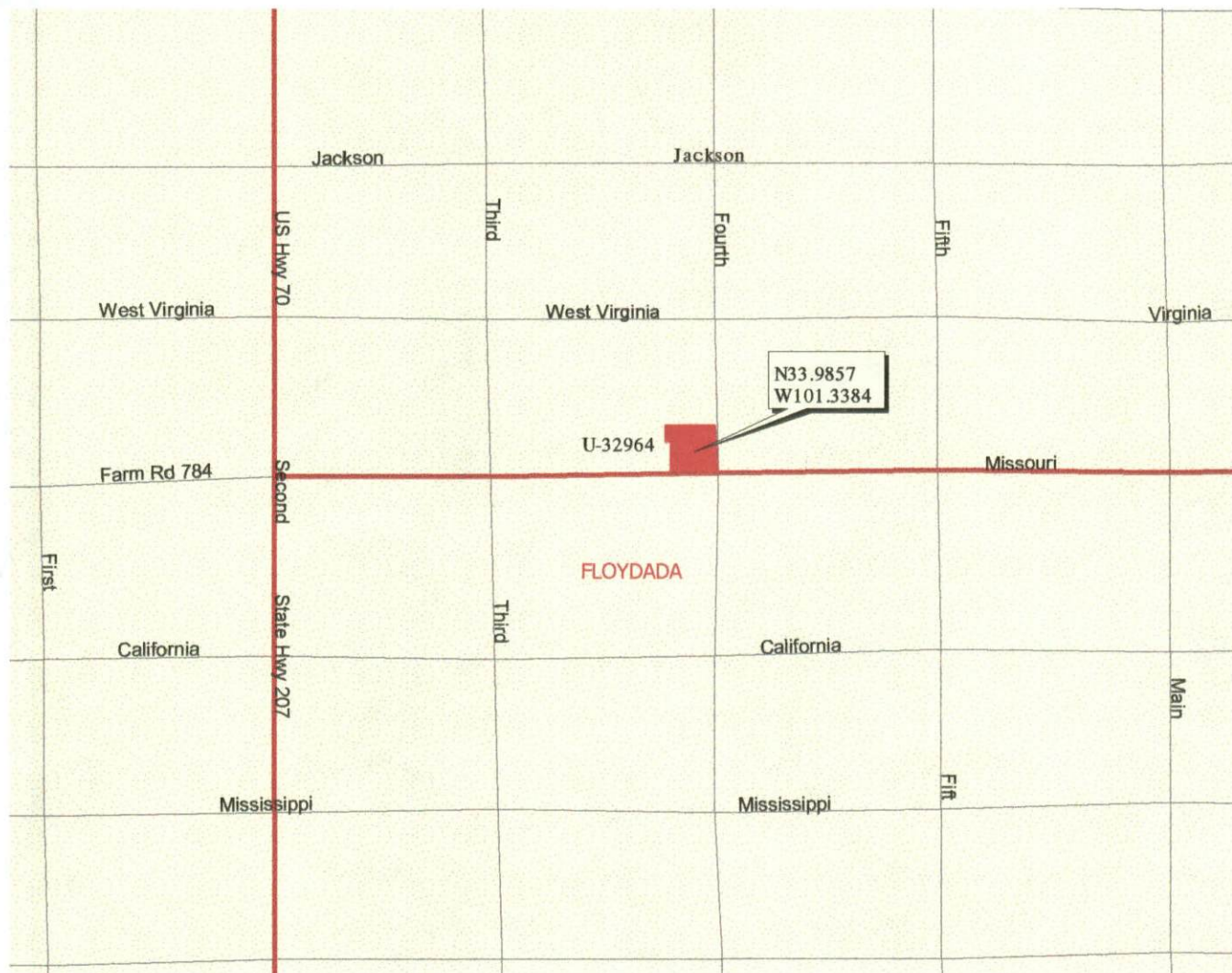

0 500 1000 Feet



South Plains Association of Governments, 01/04/2001

**Disclaimer:** This map was prepared by the Southwest Texas State University Closed Landfill Inventory Team for the South Plains Association of Governments in response to provisions of Section 363.064, Texas Health and Safety Code. The closed landfill unit location and boundary indicated on this map are approximations only, based on the best available information. Specific land tract(s) have been identified within this approximate boundary in order to inform the current and prospective landowner(s) that a closed landfill unit(s) may exist on any or all of these tract(s); this map is not intended to influence the sale or purchase of real property. Accompanying this map is additional information on the subject closed landfill unit, land tract(s) and the assigned confidence level of the unit's location on this map.

SPECIAL  
WARRANTY DEED

THE STATE OF TEXAS  
COUNTY OF FLOYD

} KNOW ALL MEN BY THESE PRESENTS:

That FLOYDADA INDEPENDENT SCHOOL DISTRICT

of the County of FLOYD and State of TEXAS for and in  
consideration of the sum of ONE THOUSAND TWO HUNDRED AND NO/100-----  
-----(\$1,200.00)----- DOLLARS

~~and other valuable consideration~~ to the undersigned paid by the grantee ----- herein named, the receipt of

which is hereby acknowledged,

(said grantor acting herein as Trustee for the use and benefit of  
itself, the City of Floydada, MacKenzie Water Authority, the State  
of Texas and Floyd County, as so designated in Sheriff's Deed  
recorded Vol. 239, page 528, Deed Records of Floyd County, Texas  
said beneficiaries having authorized the sale of the herein described  
property by virtue of their respective resolutions heretofore  
passed and approved)

have GRANTED, SOLD AND CONVEYED, and by these presents do GRANT, SELL AND CONVEY unto

LEROY BURNS

of the County of Floyd and State of Texas, all of  
the following described real property in Floyd County, Texas, to-wit:

Lots Numbers Nine (9), Ten (10), Eleven (11), Twelve (12),  
and Thirteen (13), in Block Number Sixty-four (64), Town  
of Floydada (Floyd City), in Floyd County, Texas, and the  
North 60 feet of Lot 14 in Block Number Sixty-four.

TO HAVE AND TO HOLD the above described premises, together with all and singular the rights and  
appurtenances thereto in anywise belonging, unto the said grantee, his heirs and assigns  
forever, and it do hereby bind itself, its successors ~~heirs, executors and administrators~~ to  
WARRANT AND FOREVER DEFEND all and singular the said premises unto the said grantee, his  
heirs and assigns, against every person whomsoever lawfully claiming or to claim the same or any part thereof.  
by, through, and under it, but not otherwise.

EXECUTED this 7 day of November, A.D. 19 86.

FLOYDADA INDEPENDENT SCHOOL DISTRICT

BY: *D. E. Roy*  
PRESIDENT, BOARD OF TRUSTEES



## Mailing address of each grantee:

Name: Leroy Burns  
Address: Floydada, TX 79235

Name:  
Address:

## (Acknowledgment)

STATE OF TEXAS  
COUNTY OF FLOYD }

This instrument was acknowledged before me on the 17<sup>th</sup> day of November, 1986, by Weldon Pruitt, President of the Board of Trustees, Floydada Independent School District.

My commission expires:

5-15-89

Notary Public, State of Texas  
Notary's printed name: Allyne Evans

## (Acknowledgment)

STATE OF TEXAS  
COUNTY OF }

This instrument was acknowledged before me on the \_\_\_\_\_ day of \_\_\_\_\_, 19\_\_\_\_, by \_\_\_\_\_

My commission expires:

Notary Public, State of Texas  
Notary's printed name: \_\_\_\_\_

Filed for record November 10, 1986 at 3:40 o'clock P.M. and recorded November 17 1986 at 9:00 o'clock A.M. in Vol. 239, page 919, Deed Record.

Margaret Collier, County Clerk  
Floyd County, Texas

=====

11020-064-0090-0 SCH SFL  
BURNS LEROY

610 W GA  
FLOYDADA TX 79235

LOT: 9 TO 13 N 60'14"  
BLK: 64  
ADDN: ORIG TOWN - FLD

C1 vacant lot  
residential

FLOYD COUNTY  
CAPROCK HOSPITAL DST  
HIGH PLAINS WATER

FLOYDADA ISD  
FLOYDADA CITY  
MACKENZIE FLOYDADA

11/22/95

LOCATION DESCRIPTION YEAR SQ FT CRSF VALUE

CLASS DESCRIPTION YEAR SQ FT CRSF VALUE

TOTAL VALUE

FEATURE DESCRIPTION SQ FT CRSF FLAT VALUE VALUE

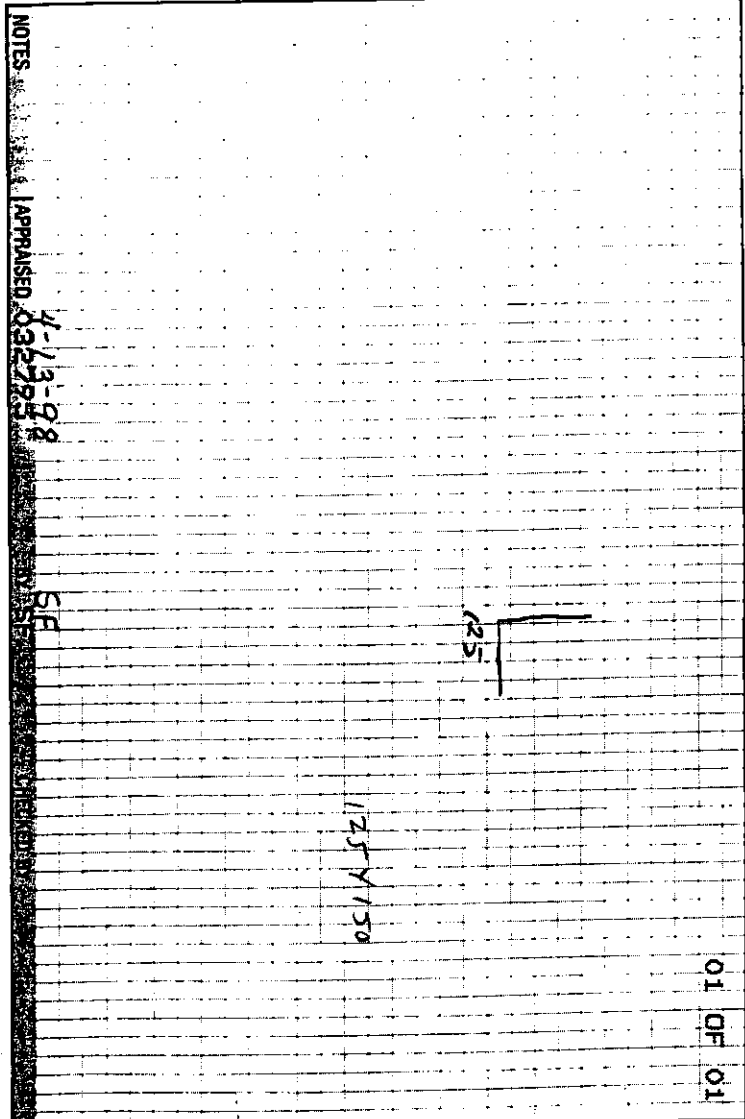

FRONT FEET	REAR FEET	AVERAGE	LOT	TYPE	BASE	CORNER	ADJUST	ALLOW	LOT VALUE	DESCRIPTION
UNITS	FEET	DEPTH	CODE	PRICING	LOT COST	FACTOR (%)	I-1	HOMESTEAD		
125.0	125.0	150	1.00	00	20.00			Y	2,500	
25.0	25.0	60	.67	00	20.00				330	

LAND CODE ACRES COST PER ACRE ROAD TOPOGRAPHY ZONE ACCESS UTILITIES LOCATION MARKET VALUE HS AG LAND CODE AG VALUE AG APP YEAR

996	- .000	TOTAL ACRES	PART OF LARGER TRACT OF:	2,830	LAND (PROD)	2,830	PERSONAL	2,830	ADJUSTMENT	UNDIVIDED INTEREST	00000000	SP 110086	TOTAL APPRAISED	2,830
CURRENT YEAR	STRUCTURE		(LAND/NON PROD)	2,830										
PRIOY YEAR														
Geo No.	AGENCY	MAP	AGENT	USE	MTG	DATE	TIME	DATE	TIME	DATE	TIME	DATE	TIME	DATE

STATE OF TEXAS

I

## AFFIDAVIT TO THE PUBLIC

COUNTY OF FLOYD

I

Before me, the undersigned authority, on this day personally appeared City of Lockney who, after being by me duly sworn, upon oath states that he is the record owner of that certain tract or parcel of land lying and being situated in Floyd County, Texas, and being more particularly described as follows:

(legal description attached)

The undersigned further states that from the year 1917 to the year 1991 there was operated on the aforesaid tract of land a Solid Waste Disposal Site. Specifically, such operation was conducted on that portion of the aforesaid tract described as follows:

(legal description attached)

Further, the undersigned, City of Lockney was the operator of such Solid Waste Disposal Site.

Notice is hereby provided to any future owner or user of the site to consult with the Texas Department of Health prior to planning or initiating any activity involving the disturbance of the landfill cover or monitoring system.

WITNESS MY HAND on this the 16th day of January, 1991.

[Signature]  
Operator: Dan B. Smith, Mayor, for the  
CITY OF LOCKNEY

[Signature]  
Operator: Dan B. Smith, Mayor, for  
the CITY OF LOCKNEY

SWORN TO AND SUBSCRIBED before me on this the 16 day of January, 1991.

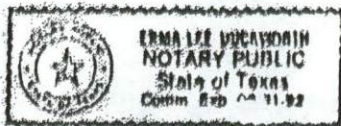

[Signature]  
Notary Public In and for  
Floyd County, Texas



City of Lockney  
Petroleum No. 245  
Page 4

LEGAL DESCRIPTION OF TRACT  
FOR LAND FOR USE BY  
CITY OF LOCKNEY  
AS A SOLID WASTE DISPOSAL SITE

STATE OF TEXAS  
COUNTY OF FLOYD

Tract

Seventeen (17) acres of land, more or less, out of the J. E. F. Koger Survey No. 6, Block 5, C., Abstract No. 861, Patent No. 6, Vol. 26, dated September 21, 1893, recorded in Vol. 1, Page 168, Patent Records of Floyd County, Texas, such parcel of 17 acres of land being the Eastern portion of that certain tract of 83 acres conveyed by W. M. Muirgrave, et al, to T. L. Wright by deed dated the 31st day of March, 1966, and appearing of record in Vol. 176, Page 196, Deed Records of Floyd County, Texas; and this 17 acres is specifically described as being all of the above named 83 acre tract lying East of the Fort Worth & Denver South Plains Railway Co. right-of-way.

Second Tract

All that certain tract of land situated in Floyd County, Texas, described as follows:

1st Tract:--Beginning at the N.E. Corner of the Lockney Cemetery, for the S.E. Corner of this tract; Thence North 87 1/2° 57' 7" Varas for the N.E. Corner of this tract; Thence East 150° 47' 7" Varas to the place of beginning, containing 2 1/2 acres.

2nd Tract:--Beginning at the S. W. Corner of the Lockney Cemetery for the S.E. Corner of tract; Thence East 29° 11' 16" Varas for the S.W. Corner of this tract; Thence South 95° 0' Varas for the S.W. Corner of this tract; Thence East 29° 11' 16" Varas to place of beginning, containing 5 acres, both tract being a part of the J. E. F. Koger 160 acre Homestead Survey, Abstract No. 861, Patent No. 6, Vol. 26.

City Health Officer

Filed for record January 15, 1991 at 2:25 o'clock P. M. and recorded January 17, 1991 at 2:05 o'clock P. M. in Vol. 251, page 978, Deed Record.

Margaret Collier, County Clerk  
Floyd County, Texas

A TRUE COPY, I CERTIFY,  
this 17 day of January, 1991  
MARGARET COLLIER, COUNTY CLERK  
FLOYD COUNTY, TEXAS  
BY Margaret Collier, Deputy

JURISDICTION

FLOYD COUNTY APPR. DIST.

LEGAL DESCRIPTION

11 J E F KOGER  
CITY OF LOCKNEY  
PO BOX 387  
LOCKNEY TX 79241

ACCOUNT NUMBER

20861-030-0000-0 93

BLG/CD

F-LO -P -L -

DISTRICT CODES

1 OF 1

CARD NO

REC/CODE

E  
TAX CODE

LOCATION

CITY DUMP

MAP 914  
S-  
M-12

IMPROVEMENT VALUATION

TYPE

CONDITION

FIRE PLACE

BATHROOM

INTERIOR

FLOOR

ROOF TYPE

HEAT/COOL

EXTERIOR

UTILITIES

ROOF MATL

FOUNDATION

ADJ/AREA

CLASS

%

RATE

REPL/VAL

VALUE

TOTAL IMPROVEMENT VALUE

LAND VALUATION

LAND CODE

TOPO

STREET

ZONING

P1

COMPUTATIONS

VALUE

46.00 85 3910

TOTAL LAND VALUE

3910

TYPE

AMOUNT

GRAND TOTAL

3910

REMARKS

AREA CONVERSION

ITEM

DESCRIPTION

ACTUAL

X

%

= ADJUSTED

SALES HISTORY

YR VOL#

PAGE#

SOURCE

CONS OTH

AMOUNT

YEAR BLT.

2-23-99

DATE

APPRaiser

AB

7/13/92

4-5-95



# Closed Landfill Inventory PERMAPP Site

Permit Number	460
Amendment	
COG Name	South Plains Association of Governments
COG Number	2
County Name	Floyd
County Number	77
Type Facility	1
Site Status	PS
Permit Status	E
Reply	E
Near City	Floydada
Population Served	5500
Ton-Yd per Day	11
Record Date	19881219
Opening Date	19770525
Closing Date	19940321
Shape File	Permitted & Closed
Location Confidence	Within 20 meters
Affidavit	Yesp
Certified	Yes
Volume-Page	252/23
Date Filed	1/24/91
Acres Permitted	60
Acres Closed	57

**Comments** City leased site from Hammonds. Use plat, USGS map, aerial & reference to Railroad RoW to locate.

**Past Owner(s)** Helen Faye Hammonds (per Affidavit), City of Floydada (per Permit Ap)

**Current Owner(s)** ✓ Helen Faye Hammonds, 1331 Hillcrest, Vernon 76384

Opal Graham  
clo waggoner nat  
Bank  
PO Box 2271 vernon  
76315

**Legal Description** Sec 90, Sur Cert 1497, Bk 1.

**Current Land Use** Pasture

**Lat-Long** N 33 58.288, W101 18.230

**POB** NNWC

**Attachments** Aerial Photo  
MapDraw  
Affidavit  
Cad Card  
Warranty Deed

# Floyd County, Texas

Closed Landfill Unit: P-460

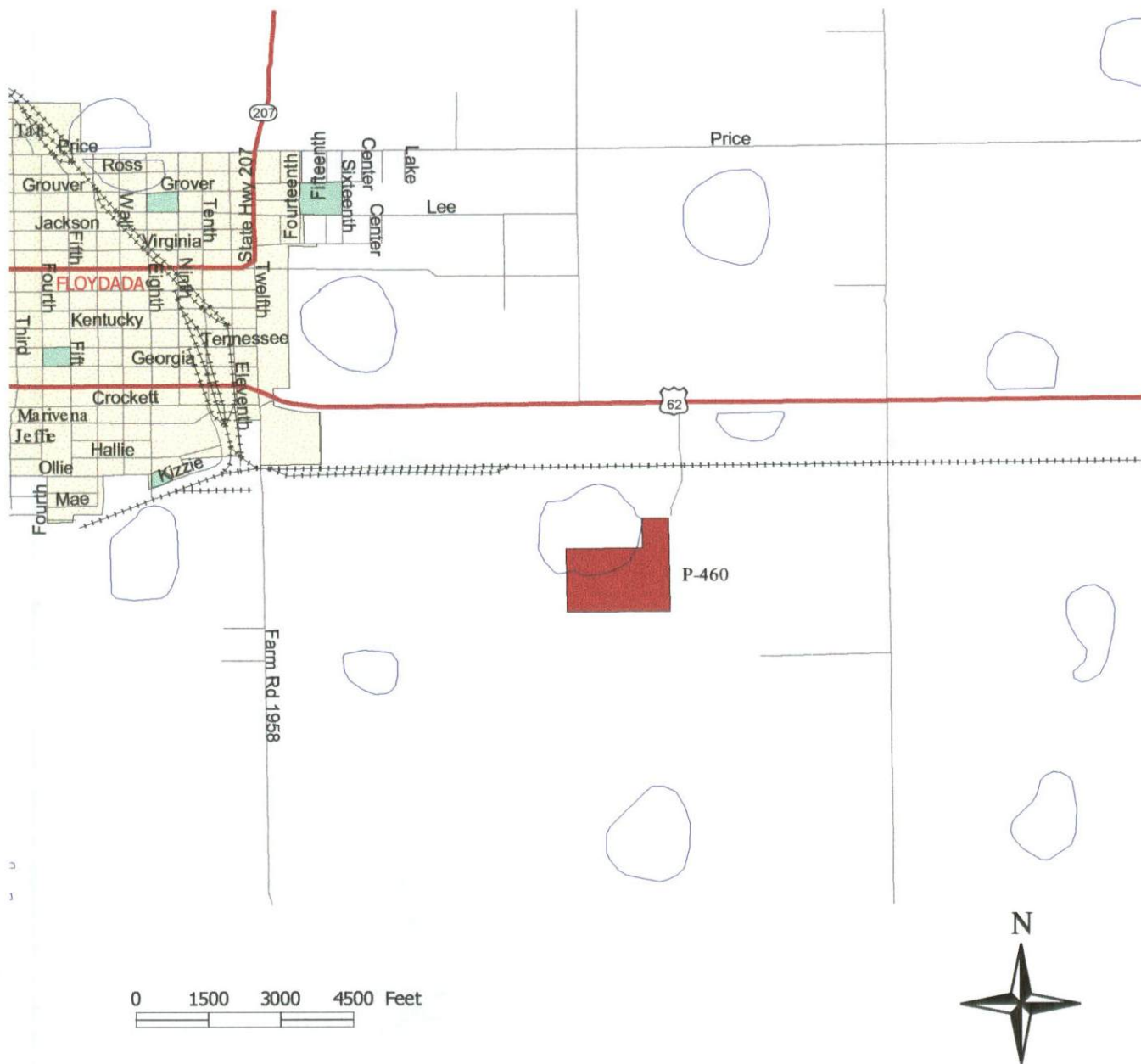

South Plains Association of Governments, 01/04/2001

**Disclaimer:** This map was prepared by the Southwest Texas University Closed Landfill Inventory Team for the South Plains Association of Governments in response to provisions of Section 363.064, Texas Health and Safety Code. The closed landfill unit boundary indicated on this map is based on a certified metes and bounds description, an engineering drawing, a survey, or some other official source identified in additional information accompanying this map. The closed landfill unit location is based on the best available information and an assigned confidence level is identified in additional information accompanying this map. Specific land tract(s) have been identified within this location and boundary in order to inform the current and perspective landowner(s) that a closed landfill unit(s) may exist on any or all of these tract(s); this map is not intended to influence the sale or purchase or real property. Accompany this map is additional information on the subject closed landfill unit and land tract(s).

#460

P-460 Floyd County  
SPAG

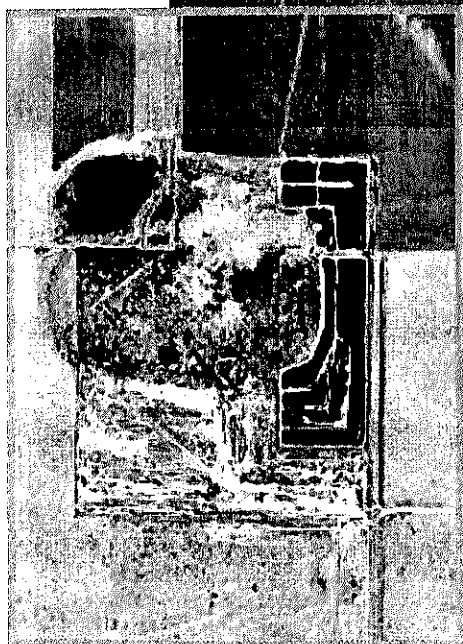
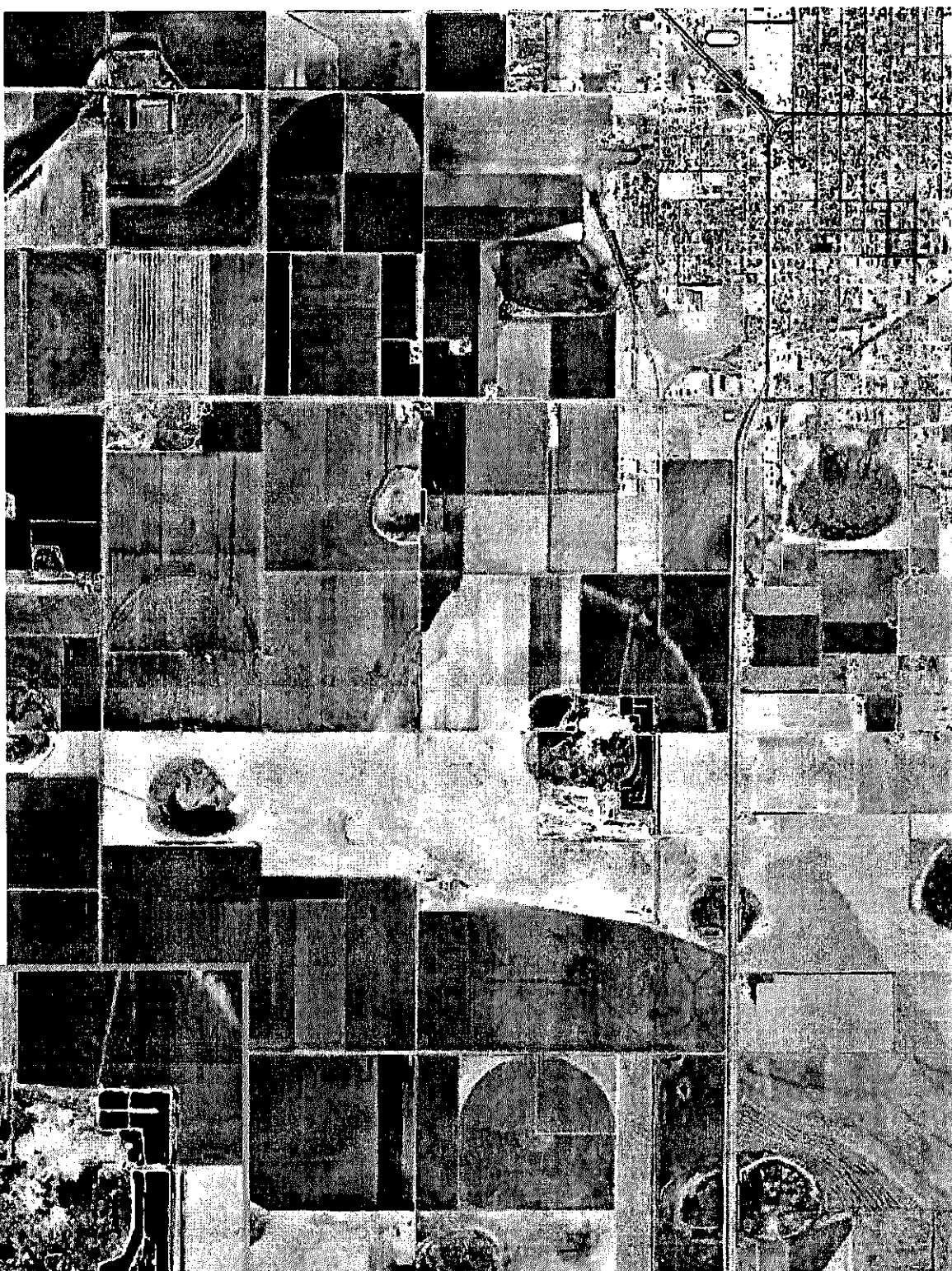

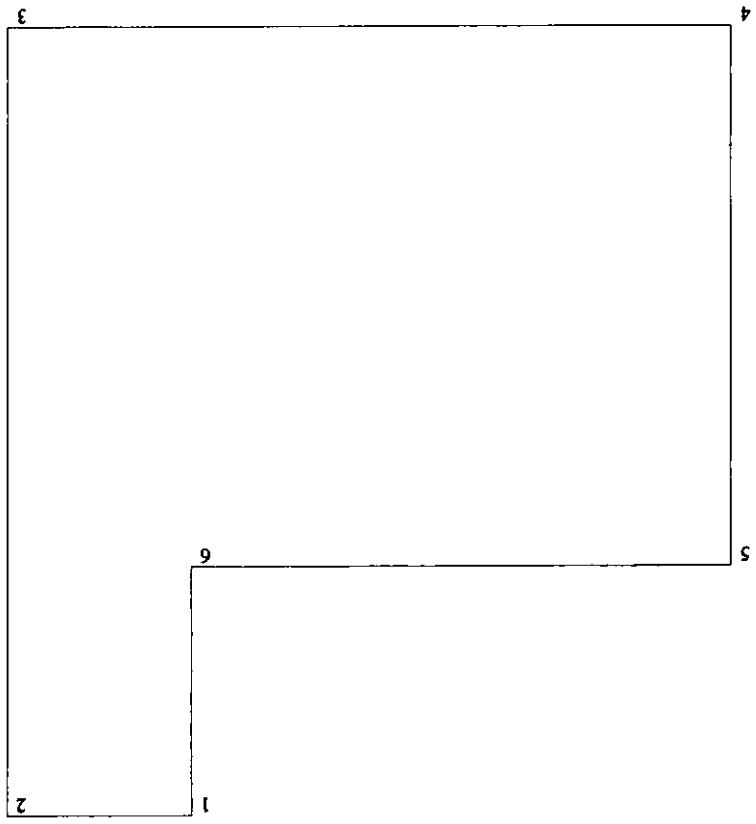

- 1 E 450
- 2 S 1931.5
- 3 W 1770
- 4 N 1321

- 5 E 1320
- 6 N 610

Scale = 1 : 472  
Feet





CITY OF FLOYDADA  
PORTIONS OF OLD LANDFILL  
BEING CLOSED

NE part of old landfill

Being a 1.01 acre tract out of the northeast part of the 60 acre City of Floydada Landfill out of the west part of Survey 90, Block 1, B.S. & F., Floyd County, Texas:

BEGINNING at a point in fence 10 feet south of a 1 1/4 inch pipe at the northeast corner of the 60 acre City of Floydada Landfill out of the west part of Survey 90, Block 1, B.S. & F., Floyd County, Texas, said beginning point being 1770 feet East of the west line of said survey and 10 feet South of the former right of way of the Quana, Acme, and Pacific Railroad:

Thence South 383 feet along a fence and the east line of said 60 acre lease;

Thence West 130 feet to a point;

Thence N. 4° 29' E. 384.2 feet to a point;

Thence East 100 feet to the POINT OF BEGINNING.

Pit to remain open in South part of old landfill

Being a 2.17 acre tract out of the south part of the 60 acre City of Floydada Landfill out of the west part of Survey 90, Block 1, B.S. & F., Floyd County, Texas:

BEGINNING at a point in fence 810 feet east of the southwest corner of the 60 acre City of Floydada Landfill out of the west part of Survey 90, Block 1, B.S. & F., Floyd County, Texas, said beginning point being 810 feet East of the west line of said survey and 1931.53 feet South of the former right of way of the Quana, Acme, and Pacific Railroad:

Thence N. 7° 21' E. 875 feet along a line 10 feet West of a pit to a point;

Thence S. 82° 39' E. 109.1 feet to a point;

Thence S. 7° 21' W. 860.92 feet to a point in the south line of said lease;

Thence West 110 feet along a fence and the south line of said 60 acre lease to the POINT OF BEGINNING.

Plainview, Texas  
December 12, 1990

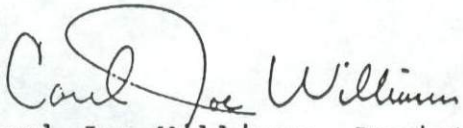
  
Carl Joe Williams, Registered  
Professional Land Surveyor #2120



City of Floydada  
Permit No. 460

Exhibit A

LEGAL DESCRIPTION OF TRACT  
OF LAND FOR USE BY  
THE CITY OF FLOYDADA  
AS A SOLID WASTE DISPOSAL SITE

STATE OF TEXAS }

COUNTY OF FLOYD }

3.18 acres out of 60 acres of land out of the west one-half of Section 90, Block 1, A. B. & M. Survey, Certificate No. 1497, in Floyd County, Texas, described by metes and bounds as follows:

BEGINNING at a 1 1/2-inch pipe set in the south right-of-way line of the Q. A. & P. Railway 1320 feet east of the west line of Survey No. 90 for the north-northwest corner of this tract.

THENCE E 450' with said right-of-way line to a 1 1/2-inch pipe set for the NE corner of this tract;

THENCE S 1931 53/100' to a 1 1/4-inch pipe set for the SE corner of this tract;

THENCE W 1770' to a 1 1/4-inch pipe set in the W line of Survey No. 90 for the SW corner of this tract;

THENCE N 1321 53/100' with said W line to a point for the WNW corner of this tract and the SW corner of an 18 48/100-acre tract heretofore sold to the City of Floydada;

THENCE E 1320' with S line of said 18 48/100-acre tract to a 1 1/2-inch pipe set for its SE corner and an ell corner of this tract;

THENCE N 610' with E line of said 18 48/100-acre tract to the place of BEGINNING.

STATEMENT

CITY OF FLOYDADA, TEXAS

LANDFILL CLOSURE

In 1964 the City of Floydada leased a tract of land for the purpose of a landfill to serve the citizens of Floydada. Such tract of land described as follows:  
60 acres of land, one of the west one-half of Section 20, Block 1, A.B. Survey, Certificate No. 1487, in Floyd County, Texas.  
The City of Floydada is now in the process of closing the above 60 acre landfill with the exception of a 1.01 acre tract and a 2.11-acre tract, and in complying with the landfill closure procedure prescribed by the Texas Department of Health, we hereby file the attached unassigned Affidavit to Public in the deed records of Floyd County.



AFFIDAVIT TO THE PUBLIC

STATE OF TEXAS

COUNTY OF FLOYD

Before me, the undersigned authority, on this day personally appeared HELEN FAYE HAMMONDS who, after being by me duly sworn, upon oath states that she is the owner of record of that certain tract or parcel of land lying and being situated in Floyd County, Texas, and being more particularly described as follows:

60 acres of land out of the west one-half of Section 30, Block 1, A.B. & M. Survey, Certificate No. 1497, in Floyd County, Texas, described by metes and bounds as follows:

**BEGINNING** at a 1/2-inch pipe set in the south right-of-way line of the O.A. & P. Railway 1320 feet east of the west line of Survey No. 90 for the north-northwest corner of this tract.

**THENCE** E 450' with said right-of-way line to a 1 1/2-inch pipe set for the NE corner of this tract;

**THENCE** S 1931 53/100' to a 1 1/4-inch pipe set for SE corner of this tract;

**THENCE** W 1770' to a 1 1/4-inch pipe set in the W line of Survey No. 90 for the SW corner of this tract;

**THENCE** N 1321 53/100' with said W line to a point for the NW corner of this tract and the SW corner of an 18 48/100-acre tract heretofore sold to the City of Floydada;

**THENCE** E 1320' with S line of said 18 48/100-acre tract to a 1 1/2-inch pipe set for the SE corner and an all corner of this tract;

**THENCE** N 610' with E line of said 18 48/100-acre tract to the place of BEGINNING.

The undersigned further states that from the year 1964 to the year 1991 there was operated on the aforesaid tract of land a solid waste disposal site. Specifically, such operation was conducted on that portion of the aforesaid tract described as the entire site as described above except the following 3 18/100 acres to remain open;



Notice is hereby provided to any future owner or user of the site to consult with the Texas Department of Health prior to planning or initiating any activity involving the disturbance of the land-fill cover or monitoring system.

WITNESS MY/OUR HAND (S) on this the \_\_\_\_\_ day of \_\_\_\_\_ 1991.

HELEN FAYE HAMMONDS, Owner

ATTEST,

*Jimmie Lou Stewart*  
Jimmie Lou Stewart,  
City Secretary

CITY OF FLOYDADA, Operator

*Wayne A. Russell*  
WAYNE A. RUSSELL, Mayor

SWORN TO AND SUBSCRIBED before me on this the \_\_\_\_\_ day of \_\_\_\_\_ 1991.

Notary Public in and for  
County, Texas.

STATE OF TEXAS  
COUNTY OF FLOYD

This instrument was acknowledged before me on this the 23rd day of January, A. D. 1991 by Wayne A. Russell, Mayor of the City of Floydada on behalf of the said City of Floydada, Texas.

*Sharon L. Cunningham*  
Notary Public in and for the  
State of Texas



NE part of old landfill:

Being a 1.01 acre tract out of the northeast part of the 60 acre City of Floydada Landfill out of the west part of Survey 90, Block 1, B.S. & F., Floyd County, Texas;

BEGINNING at a point in fence 10 feet south of a 1 1/4-inch pipe at the northeast corner of the 60 acre City of Floydada Landfill out of the west part of Survey 90, Block 1, B.S. & F., Floyd County, Texas, said beginning point being 1770 feet east of the west line of said survey and 10 feet south of the former right of way of the Quanah, Acme, and Pacific Railroad;

THENCE South 383 feet along a fence and the east line of said 60 acre lease;

THENCE West 130 feet to a point;

THENCE N. 4°29'E. 384.2 feet to a point;

THENCE East 100 feet to the POINT OF BEGINNING.

Pit to remain open in South part of old landfill:

Being a 2.17 acre tract out of the south part of the 60 acre City of Floydada Landfill out of the west part of Survey 90, Block 1, B.S. & F., Floyd County, Texas;

BEGINNING at a point in fence 810 feet east of the Southwest corner of the 60 acre City of Floydada Landfill out of the west part of Survey 90, Block 1, B.S. & F., Floyd County, Texas, said beginning point being 810 feet East of the west line of said survey and 1931.53 feet South of the former right of way of the Quanah, Acme, and Pacific Railroad;

THENCE N. 7°21'E. 875 feet along a line 10 feet West to a pit to a point;

THENCE S. 82°19'E. 109.1 feet to a point;

THENCE S. 7°21'W. 860.92 feet to a point in the south line of said lease;

THENCE West 110 feet along a fence and the south line of said 60 acre lease to the POINT OF BEGINNING.

Further, the undersigned, City of Floydada was the operator of such Solid Waste Disposal Site.



6441  
 6442  
 6443  
 6444  
 6445  
 6446  
 6447  
 6448  
 6449  
 6450  
 6451  
 6452  
 6453  
 6454  
 6455  
 6456  
 6457  
 6458  
 6459  
 6460  
 6461  
 6462  
 6463  
 6464  
 6465  
 6466  
 6467  
 6468  
 6469  
 6470  
 6471  
 6472  
 6473  
 6474  
 6475  
 6476  
 6477  
 6478  
 6479  
 6480  
 6481  
 6482  
 6483  
 6484  
 6485  
 6486  
 6487  
 6488  
 6489  
 6490  
 6491  
 6492  
 6493  
 6494  
 6495  
 6496  
 6497  
 6498  
 6499  
 6500  
 6501  
 6502  
 6503  
 6504  
 6505  
 6506  
 6507  
 6508  
 6509  
 6510  
 6511  
 6512  
 6513  
 6514  
 6515  
 6516  
 6517  
 6518  
 6519  
 6520  
 6521  
 6522  
 6523  
 6524  
 6525  
 6526  
 6527  
 6528  
 6529  
 6530  
 6531  
 6532  
 6533  
 6534  
 6535  
 6536  
 6537  
 6538  
 6539  
 6540  
 6541  
 6542  
 6543  
 6544  
 6545  
 6546  
 6547  
 6548  
 6549  
 6550  
 6551  
 6552  
 6553  
 6554  
 6555  
 6556  
 6557  
 6558  
 6559  
 6560  
 6561  
 6562  
 6563  
 6564  
 6565  
 6566  
 6567  
 6568  
 6569  
 6570  
 6571  
 6572  
 6573  
 6574  
 6575  
 6576  
 6577  
 6578  
 6579  
 6580  
 6581  
 6582  
 6583  
 6584  
 6585  
 6586  
 6587  
 6588  
 6589  
 6590  
 6591  
 6592  
 6593  
 6594  
 6595  
 6596  
 6597  
 6598  
 6599  
 6600  
 6601  
 6602  
 6603  
 6604  
 6605  
 6606  
 6607  
 6608  
 6609  
 6610  
 6611  
 6612  
 6613  
 6614  
 6615  
 6616  
 6617  
 6618  
 6619  
 6620  
 6621  
 6622  
 6623  
 6624  
 6625  
 6626  
 6627  
 6628  
 6629  
 6630  
 6631  
 6632  
 6633  
 6634  
 6635  
 6636  
 6637  
 6638  
 6639  
 6640  
 6641  
 6642  
 6643  
 6644  
 6645  
 6646  
 6647  
 6648  
 6649  
 6650  
 6651  
 6652  
 6653  
 6654  
 6655  
 6656  
 6657  
 6658  
 6659  
 6660  
 6661  
 6662  
 6663  
 6664  
 6665  
 6666  
 6667  
 6668  
 6669  
 6670  
 6671  
 6672  
 6673  
 6674  
 6675  
 6676  
 6677  
 6678  
 6679  
 6680  
 6681  
 6682  
 6683  
 6684  
 6685  
 6686  
 6687  
 6688  
 6689  
 6690  
 6691  
 6692  
 6693  
 6694  
 6695  
 6696  
 6697  
 6698  
 6699  
 6700  
 6701  
 6702  
 6703  
 6704  
 6705  
 6706  
 6707  
 6708  
 6709  
 6710  
 6711  
 6712  
 6713  
 6714  
 6715  
 6716  
 6717  
 6718  
 6719  
 6720  
 6721  
 6722  
 6723  
 6724  
 6725  
 6726  
 6727  
 6728  
 6729  
 6730  
 6731  
 6732  
 6733  
 6734  
 6735  
 6736  
 6737  
 6738  
 6739  
 6740  
 6741  
 6742  
 6743  
 6744  
 6745  
 6746  
 6747  
 6748  
 6749  
 6750  
 6751  
 6752  
 6753  
 6754  
 6755  
 6756  
 6757  
 6758  
 6759  
 6760  
 6761  
 6762  
 6763  
 6764  
 6765  
 6766  
 6767  
 6768  
 6769  
 6770  
 6771  
 6772  
 6773  
 6774  
 6775  
 6776  
 6777  
 6778  
 6779  
 6780  
 6781  
 6782  
 6783  
 6784  
 6785  
 6786  
 6787  
 6788  
 6789  
 6790  
 6791  
 6792  
 6793  
 6794  
 6795  
 6796  
 6797  
 6798  
 6799  
 6800  
 6801  
 6802  
 6803  
 6804  
 6805  
 6806  
 6807  
 6808  
 6809  
 6810  
 6811  
 6812  
 6813  
 6814  
 6815  
 6816  
 6817  
 6818  
 6819  
 6820  
 6821  
 6822  
 6823  
 6824  
 6825  
 6826  
 6827  
 6828  
 6829  
 6830  
 6831  
 6832  
 6833  
 6834  
 6835  
 6836  
 6837  
 6838  
 6839  
 6840  
 6841  
 6842  
 6843  
 6844  
 6845  
 6846  
 6847  
 6848  
 6849  
 6850  
 6851  
 6852  
 6853  
 6854  
 6855  
 6856  
 6857  
 6858  
 6859  
 6860  
 6861  
 6862  
 6863  
 6864  
 6865  
 6866  
 6867  
 6868  
 6869  
 6870  
 6871  
 6872  
 6873  
 6874  
 6875  
 6876  
 6877  
 6878  
 6879  
 6880  
 6881  
 6882  
 6883  
 6884  
 6885  
 6886  
 6887  
 6888  
 6889  
 6890  
 6891  
 6892  
 6893  
 6894  
 6895

Indes Deane

FILED FOR RECORD  
 Note card. A. W. C. 11  
 JAN 21 1891  
 Chicago County Court  
 Cook County, Ill.  
 1891

[illegible]

800-446-1491

09/11/18

## WARRANTY DEED

THE STATE OF TEXAS  
COUNTY OF FLOYD

5

KNOW ALL MEN BY THESE PRESENTS:

*This was  
Listed as  
Dump at  
Appraisal  
Discreet*

That I, HELEN FAYE HAMMONDS, of the County of Floyd and State of Texas for and in consideration of the sum of TEN AND NO/100 (\$10.00) DOLLARS and other valuable consideration to the undersigned paid by the Grantee herein named, the receipt of which is hereby acknowledged, have GRANTED, SOLD, and CONVEYED, and by these present do GRANT, SELL, and CONVEY unto

CITY OF FLOYDADA, TEXAS, subject to the reservation hereinafter made,  
of the County of Floyd and State of Texas, all of the following real property in Floyd County, Texas, to-wit:

See Exhibit "A" attached hereto and incorporated herein for all purposes.

This conveyance is made and accepted subject to any and all easements, rights-of-way, and prescriptive rights, whether of record or not; all presently recorded restrictions, reservations, covenants, conditions, oil and gas leases, mineral severances, royalty reservations, and other instruments, other than liens and conveyances, that affect the property; rights of adjoining owners in any walls and fences situated on a common boundary; any discrepancies, conflicts, or shortages in area or boundary lines; any encroachments or overlapping of improvements; taxes for the current year, the payment of which Grantee assumes; and subsequent assessments for that and prior years due to change in land usage, ownership, or both, the payment of which Grantee assumes and a certain agricultural lease between grantor and Lonnie Hinsley and Sons, which lease expires on January 1, 1989.

TO HAVE AND TO HOLD the above described premises together with all and singular the rights and appurtenances thereto in anywise belonging, unto the said grantee, its successors and assigns forever; and I do hereby bind myself, my heirs, executors and administrators to WARRANT AND FOREVER DEFEND all and singular the said premises unto the said grantee, its successors and assigns, against every person whomsoever lawfully claiming or to claim the same or any part thereof.

SAVE AND EXCEPT, that there is hereby reserved unto Grantor, her heirs and assigns, all interest in the oil, gas and other minerals including water in and under

and that may be produced from the above property, together with the right of ingress and egress at all times for the purpose of mining, drilling, exploring, operating and developing said lands for oil, gas and other minerals including water and removing the same therefrom.

EXECUTED this 11th day of August, 1988.

*Helen Faye Hammonds*  
HELEN FAYE HAMMONDS

Mailing address of each grantee:  
Name: City of Floydada, Texas  
Address: Floydada, Texas

STATE OF TEXAS  
COUNTY OF WILBARGER  
§

This instrument was acknowledged before me on the 11th day of August, 1988 by HELEN FAYE HAMMONDS.



*Scherry S. McElvey*  
NOTARY PUBLIC, STATE OF TEXAS  
Notary's Printed Name:  
My Commission expires: \_\_\_\_\_

WEST ART OF SURVEY 90  
BLOCK 1, B.S. & F.,  
FLOYD COUNTY, TEXAS

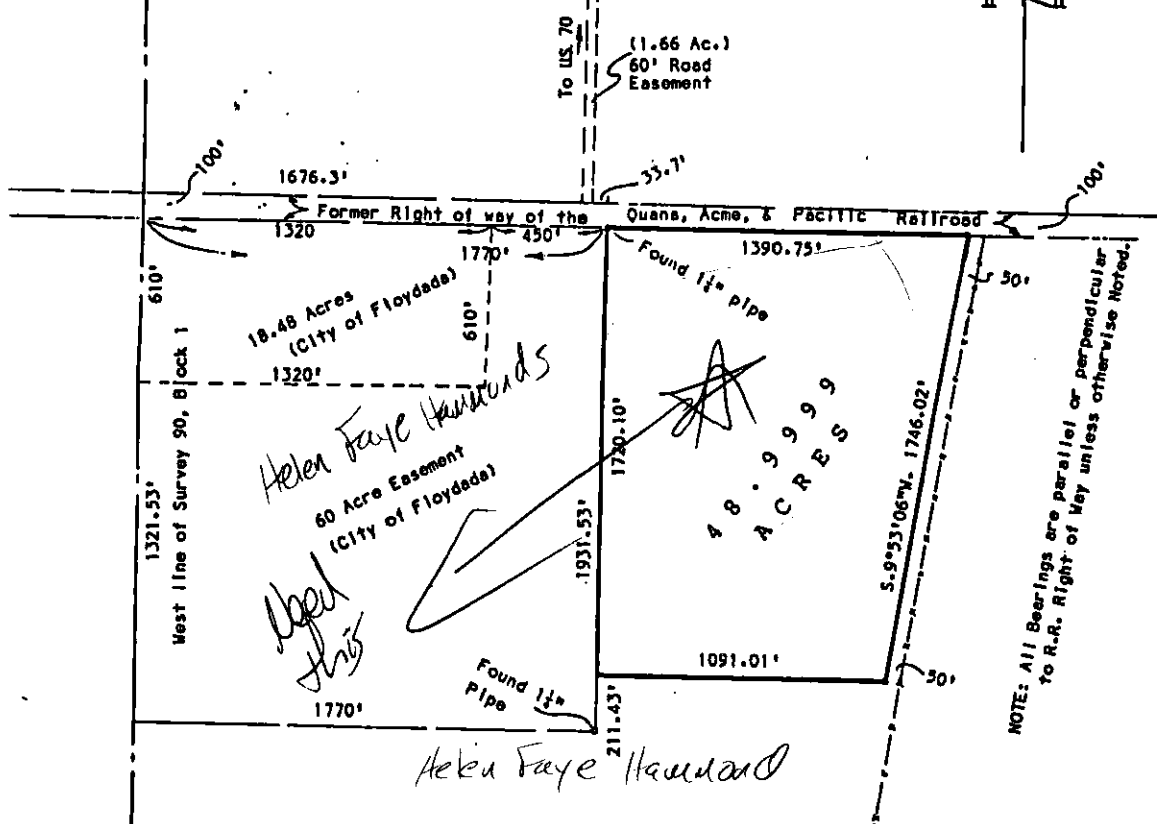

NOTE: All Bearings are parallel or perpendicular  
to R.R. Right of Way unless otherwise Noted.

Being a 48.9999 acre tract out of Survey 90, Block 1,  
B.S. & F. Certificate No. 1497, Abstract No. 1497, Floyd  
County, Texas;

BEGINNING at a 1 1/4 inch pipe found for the northeast  
corner of the City of Floydada 60 acre easement, said pipe  
being in the former south right of way line of the Q. A. &  
P. Ry. and 1770 feet East of the West line of Survey 90,  
Block 1, Floyd County, Texas;

Thence East 1390.75 feet along said right of way line  
to a point;

Thence S.9°53'06"W. 1746.02 feet along a line parallel  
and 50 feet west of a fence to a point;

Thence West 1091.01 feet to a point in the east line of  
said 60 acre easement;

Thence North 1720.10 feet along the east line of said  
easement to the POINT OF BEGINNING and containing 48.9999  
acres.

Plainview, Texas  
September 30, 1987

*Carl Joe Williams*  
Carl Joe Williams, Registered  
Public Surveyor of Texas #2120

EXHIBIT A  
PAGE 1 OF 1 PAGES

Filed for record August 12, 1988 at 9:45 o'clock A. M. and recorded  
August 12, 1988 at 1:55 o'clock P. M. in Vol. 244, page 950, Deed  
Record.

Margaret Collier, County Clerk  
Floyd County, Texas

2011-000-0000-0  
FLOYDADA ISD  
HIGH PLAINS WATER

04/17/97

01-07-01

FEATURE	DESCRIPTION	SQ. FT.	CPSF	FLAT VALUE	VALUE
---------	-------------	---------	------	------------	-------

20 CONCRETE BLKS  
1P PE METAL  
3F FLAT  
4U U/TIN

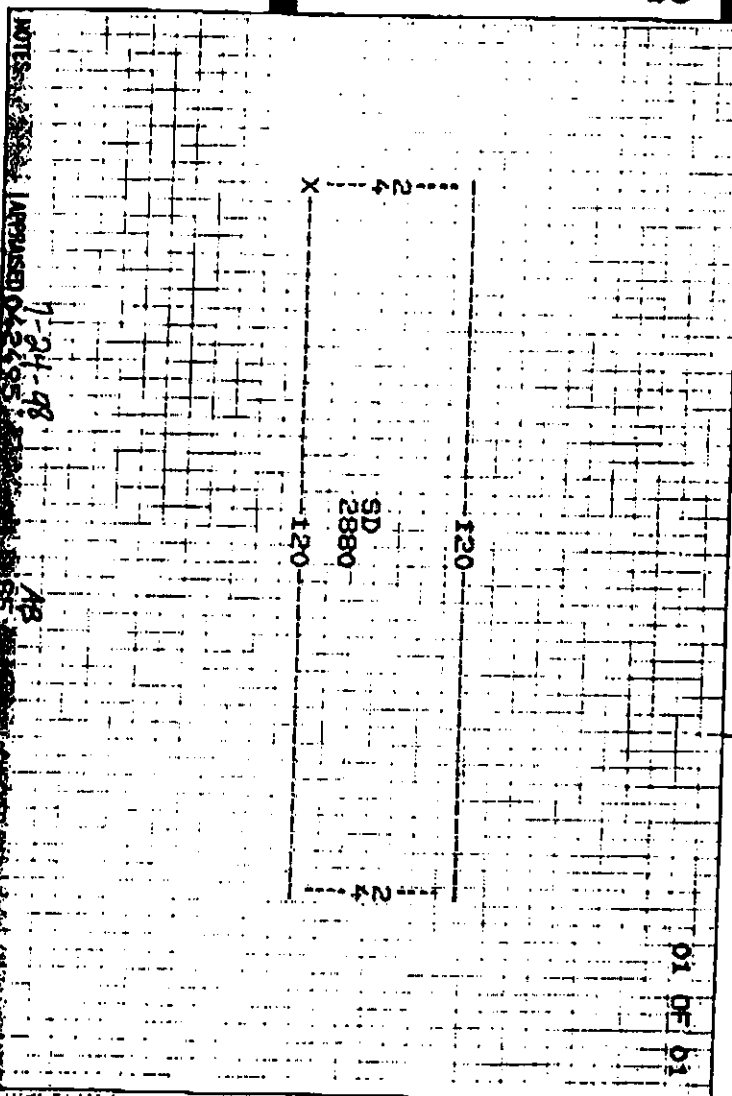
[illegible][illegible]